



Ashland Police Department

601 E Broadway - Ashland, MO 65010 ~ www.ashlandmo.us ~ Gabe Edwards, Police Chief ~ Telephone: 573-657-9062

APD Monthly Report to the Board of Alderman

For the November 2nd, 2021 meeting

- **Vehicles and other police equipment**
 - All new vehicles have been completed and have been placed in service.
 - Traffic counter has been used extensively throughout the city. Several completed traffic study summaries are included with this month's report.
- **Personnel**
 - A full-time officer has resigned due to family needs, however remained on our roster as a part-time officer. This brings us to two full-time vacancies, with one candidate in the background phase. The background on the candidate should be complete soon.

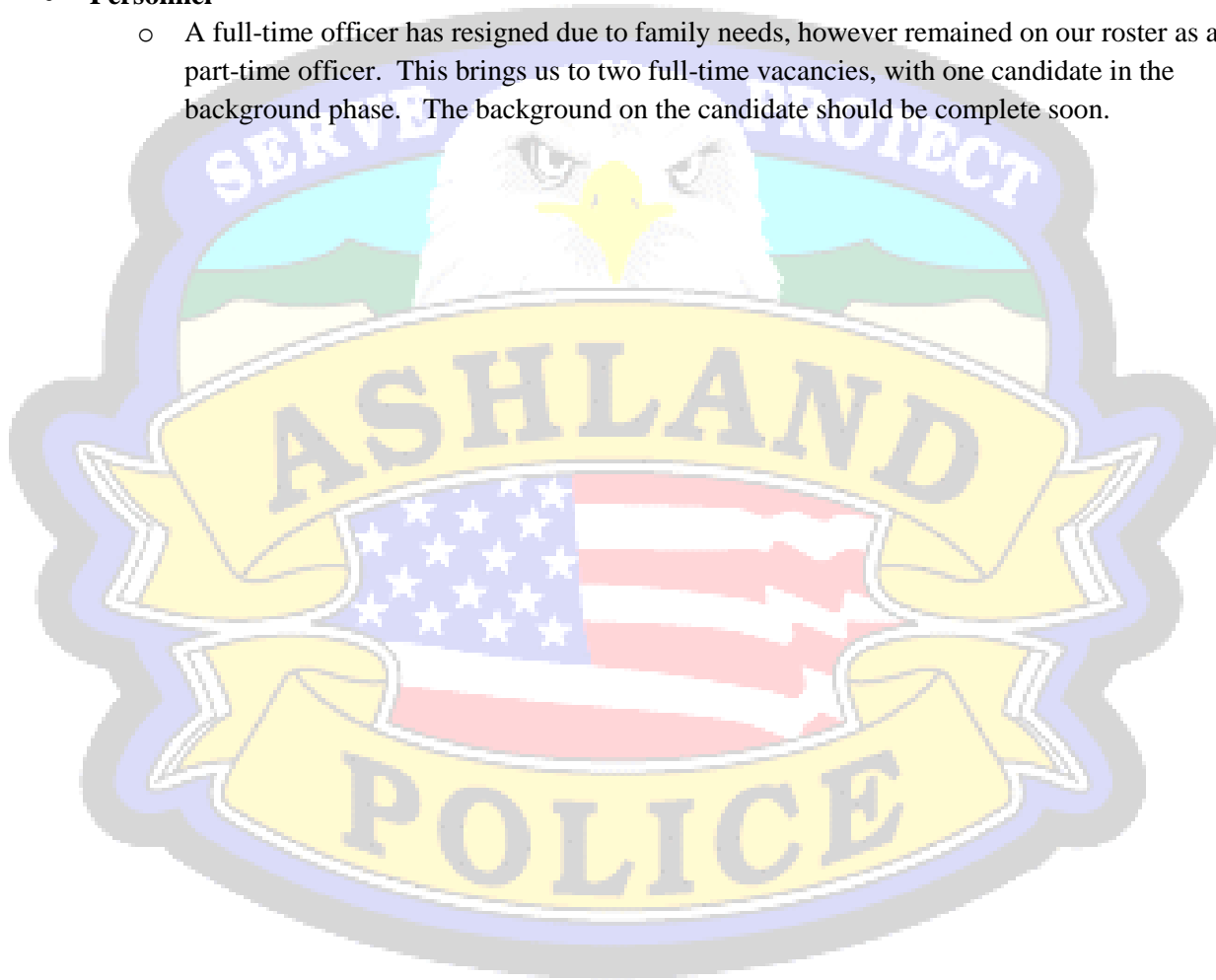



Ashland Police Department

601 E Broadway - Ashland, MO 65010 ~ www.ashlandmo.us ~ Gabe Edwards, Police Chief ~ Telephone: 573-657-9062

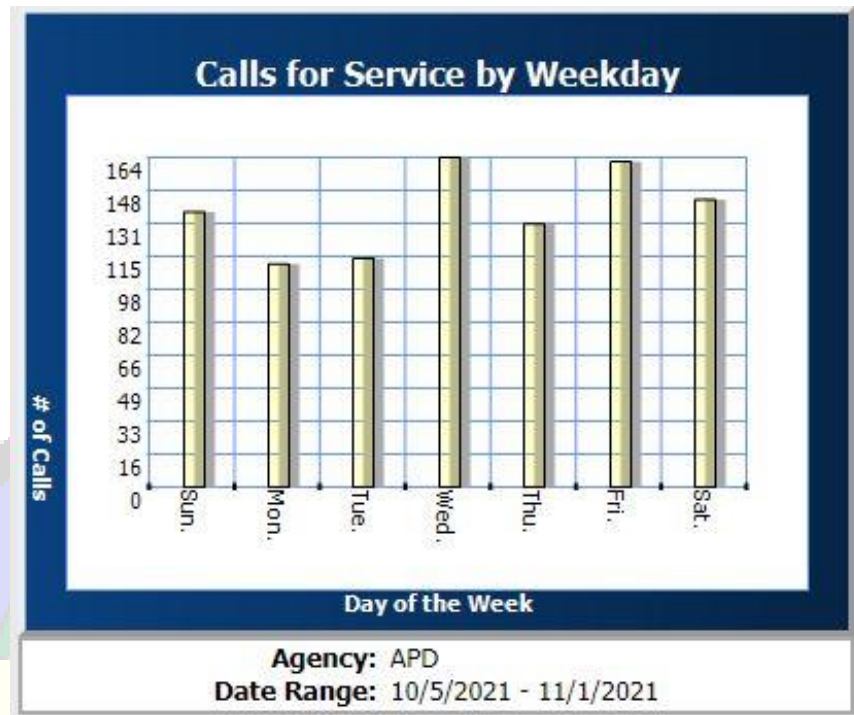

Statistics for the period of 10/05/2021 – 11/01/2021

Calls for Service:	262
Building Security Checks:	27
Documented Neighborhood Patrols:	523
Traffic Stops:	99
Misdemeanor Arrests:	5
Felony Arrests:	4



Ashland Police Department

601 E Broadway - Ashland, MO 65010 ~ www.ashlandmo.us ~ Gabe Edwards, Police Chief ~ Telephone: 573-657-9062

The remaining pages are traffic studies that have been completed.

Please note: the traffic study summary from Liberty Lane doesn't include an average daily traffic count. Later study summaries do include the ADT.

Also, please remember these are summaries and not the comprehensive data files. Much more data is available.



Speed Enforcement Evaluator

Location

400 Block East Liberty Lane

Closest Cross Street

Middleton Drive

Analysis Dates

Start: 9/2/2021

End: 9/7/2021

Equipment Used

JAMAR Traffic RADAR

Installed By

G. Edwards and J. Creel

Requested By

The Citizens of Ashland, Missouri

Total Percentage of Enforceable Violations

Posted Speed Limit 25 MPH
Enforcement Tolerance 8 MPH
Enforcement Limit Greater than 33 MPH

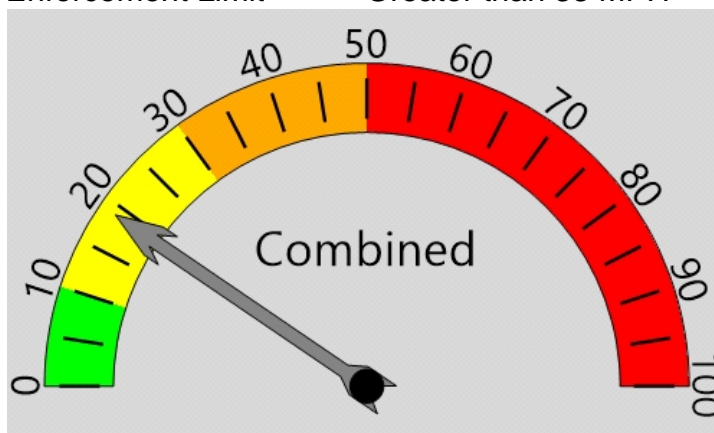

Percent Speeding: 19%

Rating: Medium Low



Percent Speeding: 13%

Rating: Medium Low



Percent Speeding: 27%

Rating: Medium Low

SPEED DATA ANALYSIS

Location



300 Block East Liberty Lane
Middleton Drive
Latitude: 38.767150
Longitude: -92.256798

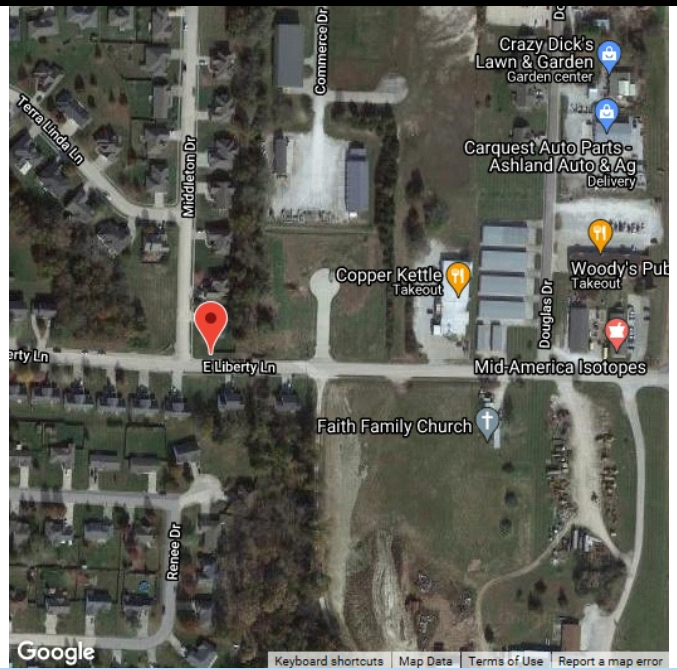

Analysis Time Period



Start	End
9/2/2021	9/9/2021
2:38 PM	2:38 PM

Vehicles Analyzed



9,061

Speed Limit

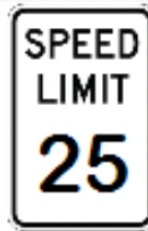

25

Total Enforceable Violations



1,253

Average Speed



29

% Enforceable Violations



14%

Fastest Speed



57

Enforcement Rating

MEDIUM

Slowest Speed



8

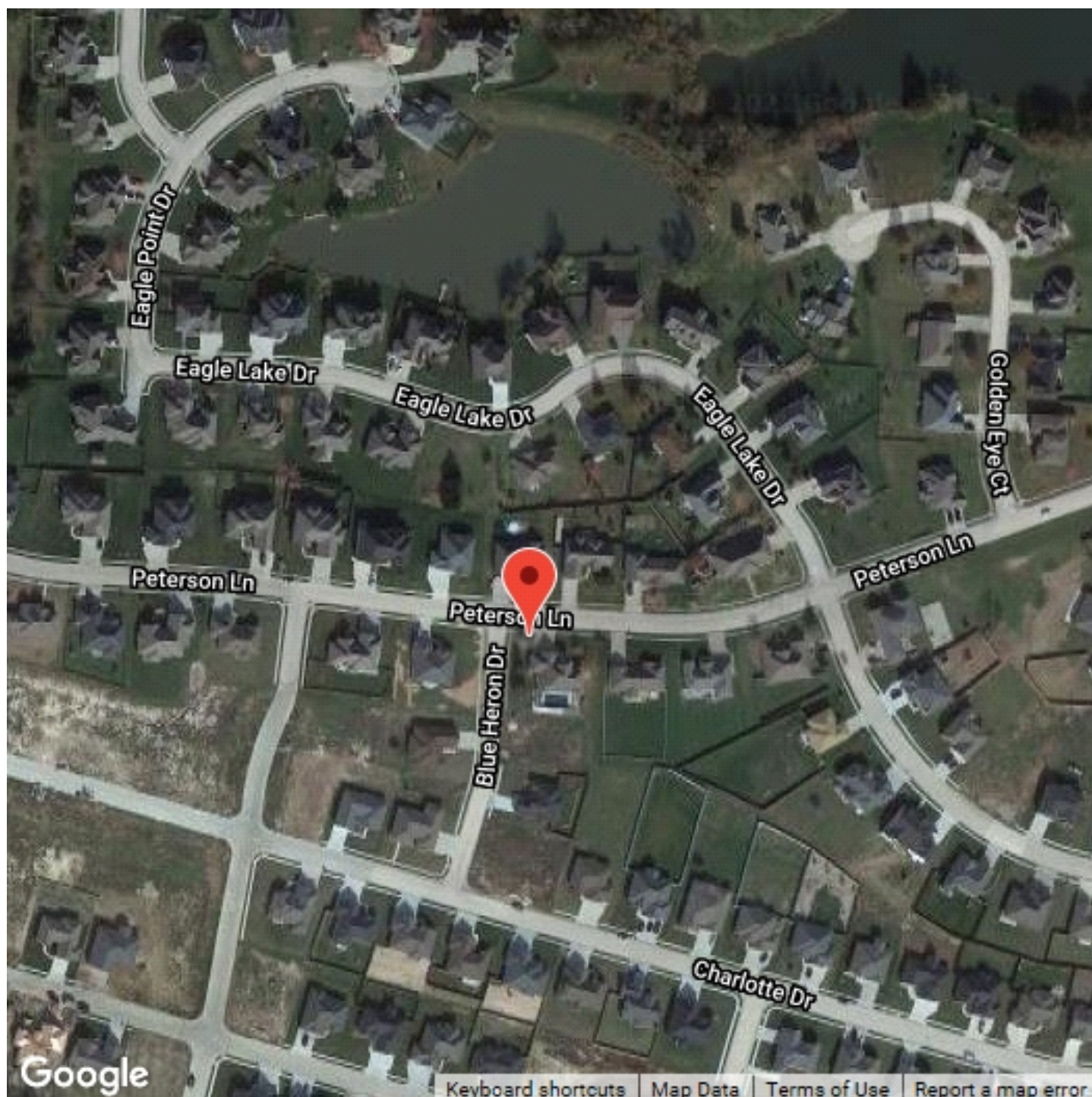

SPEED DATA ANALYSIS

Location



400 Block Peterson Lane
Blue Heron Drive
Latitude: 38.758978
Longitude: -92.257544

Analysis Time Period



Start	End
9/13/2021	9/20/2021
1:37 PM	3:48 PM

Vehicles Analyzed



3,839

Total Enforceable Violations



566

% Enforceable Violations



15%

Enforcement Rating

MEDIUM

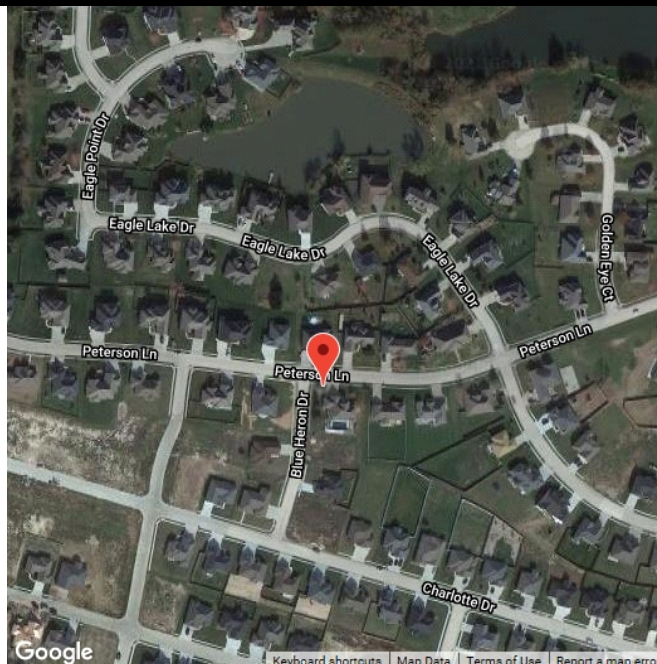

Speed Limit

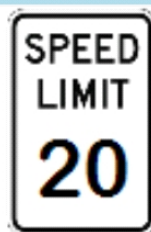

20

Average Speed



23

Fastest Speed



44

Slowest Speed



8

Speed Enforcement Evaluator

Location

600 block Justin Lane

Closest Cross Street

Caspian Circle

GPS

Latitude: 38.780967

Longitude: -92.268944

Analysis Dates

Start: 9/21/2021

End: 9/27/2021

Installed By

ADT

401

Total Percentage of Enforceable Violations

Posted Speed Limit 20 MPH
Enforcement Tolerance 7 MPH
Enforcement Limit Greater than 27 MPH

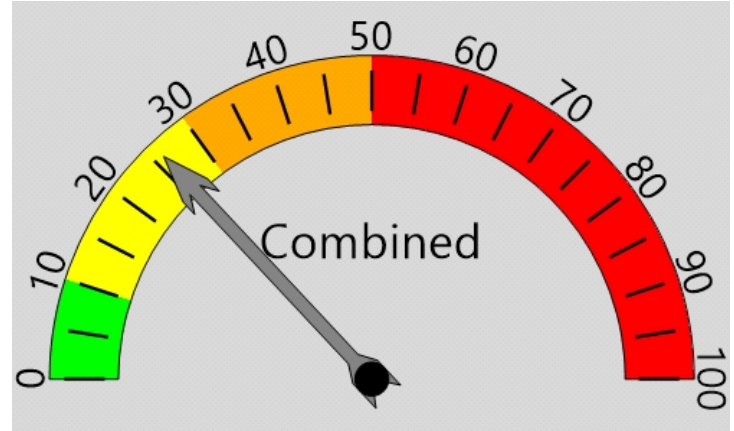

Percent Speeding: 26%

Rating: Medium Low

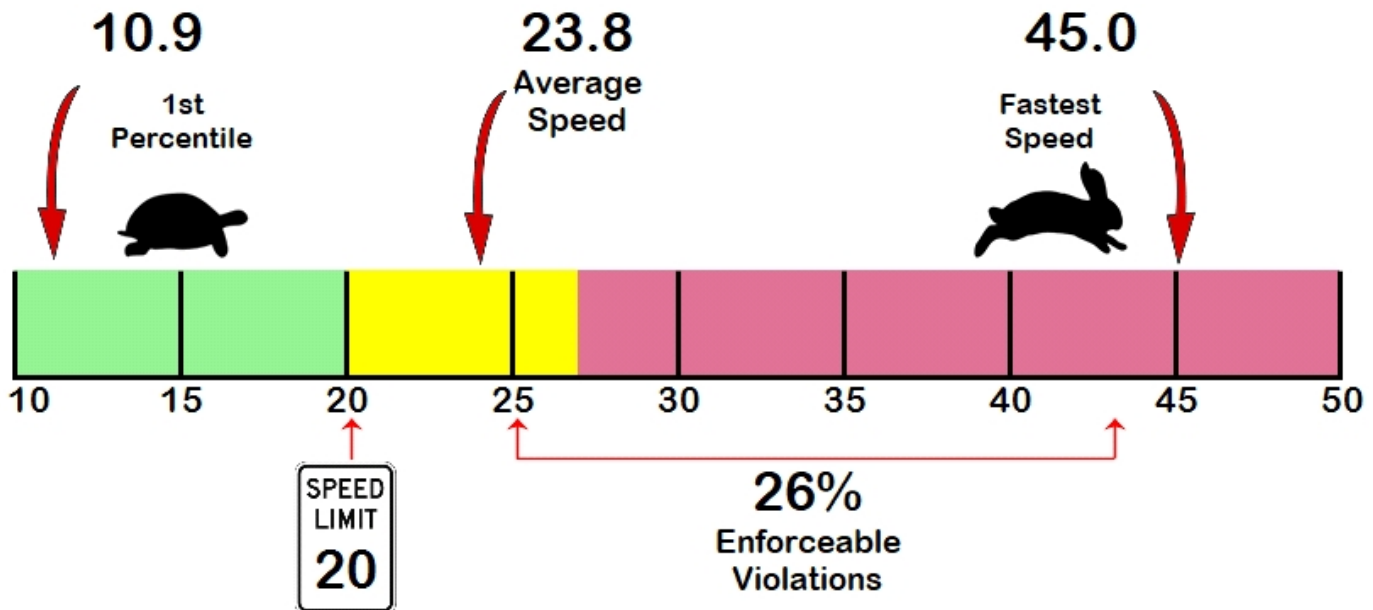

<= 3	<= 6	<= 9	<= 12	<= 15	<= 18	<= 21	<= 24	<= 27	<= 30	<= 33	<= 36	<= 39	> 39
0	0	5	24	117	225	318	443	483	390	188	132	37	20
85th Percentile: 29.9													

<= 3	<= 6	<= 9	<= 12	<= 15	<= 18	<= 21	<= 24	<= 27	<= 30	<= 33	<= 36	<= 39	> 39
0	0	5	24	48	122	234	265	228	119	26	11	1	1
85th Percentile: 25.9													

[illegible]

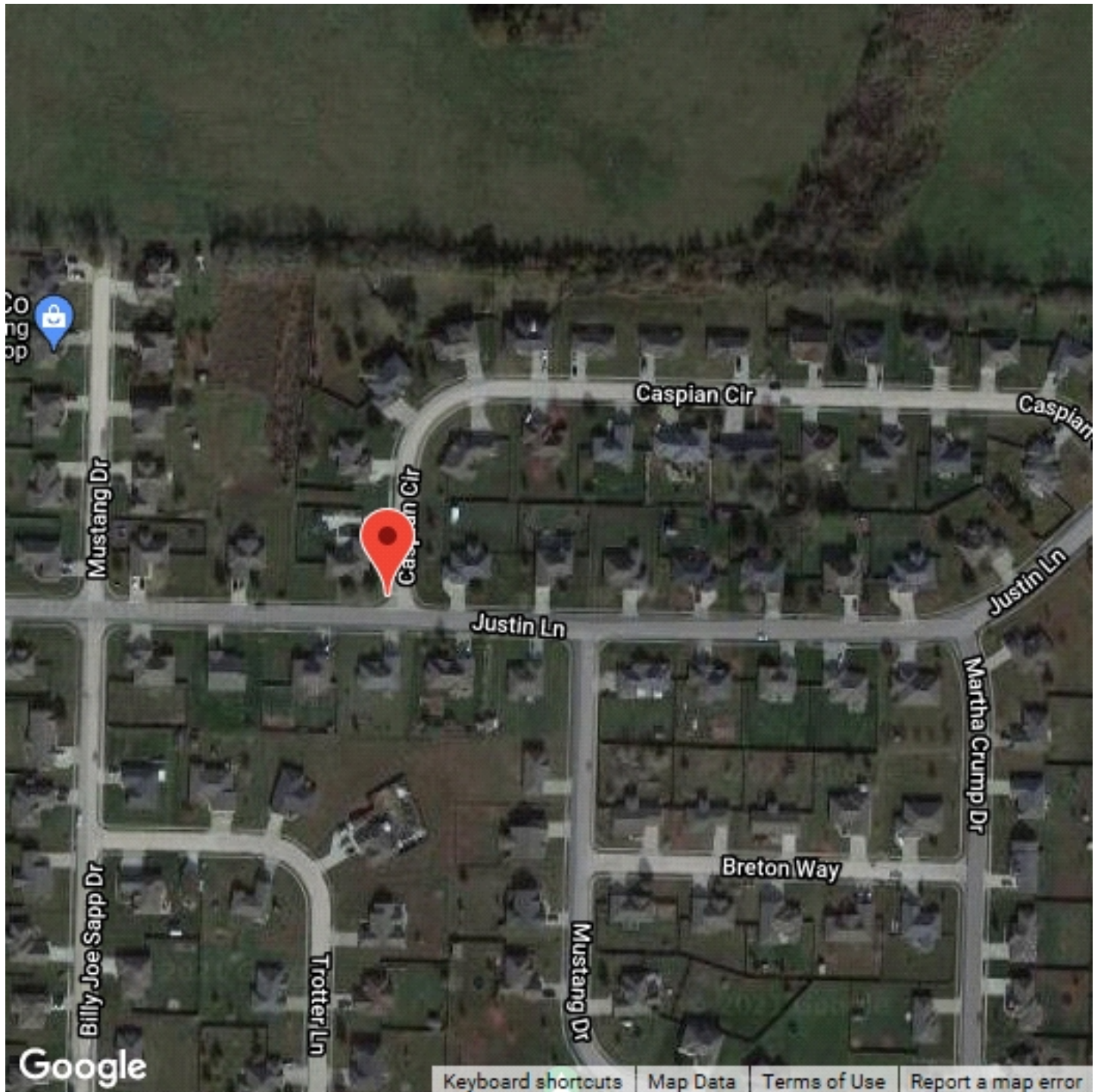

SPEED DATA ANALYSIS

Location



600 block Justin Lane
Caspian Circle
Latitude: 38.780967
Longitude: -92.268944

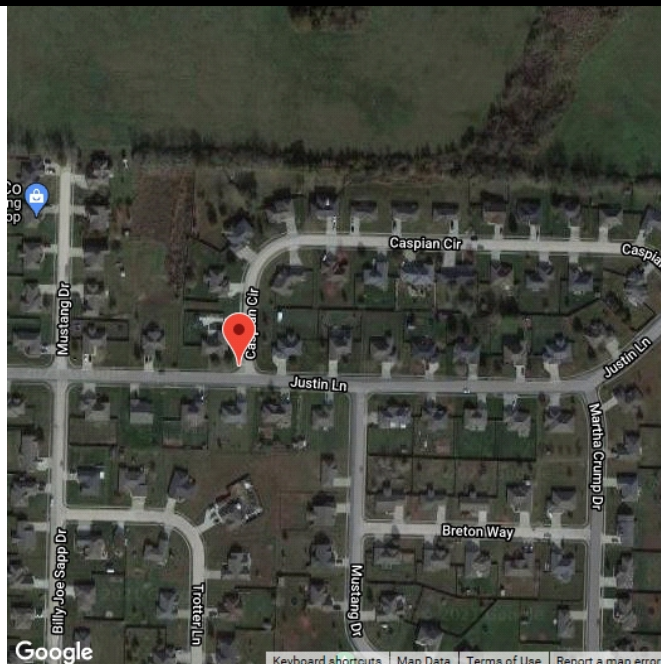

Analysis Time Period



Start	End
9/21/2021	9/27/2021
9:27 AM	8:10 AM

Vehicles Analyzed



2,381

Speed Limit

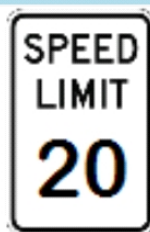

20

Total Enforceable Violations



630

Enforcement Rating

HIGH

Slowest Speed



8

Average Speed



24

Fastest Speed



45

85th Percentile Speed



30

Speed Enforcement Evaluator

Location

200 block South Main Street

Closest Cross Street

Burnam Avenue

GPS

Latitude: 38.772396

Longitude: -92.262076

Analysis Dates

Start: 9/27/2021

End: 10/4/2021

ADT

2770

Total Percentage of Enforceable Violations

Posted Speed Limit 25 MPH
Enforcement Tolerance 8 MPH
Enforcement Limit Greater than 33 MPH

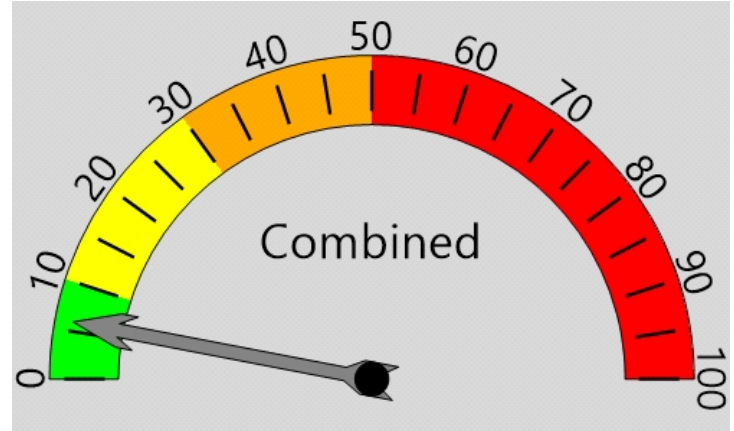

Percent Speeding: 6%

Rating: Low

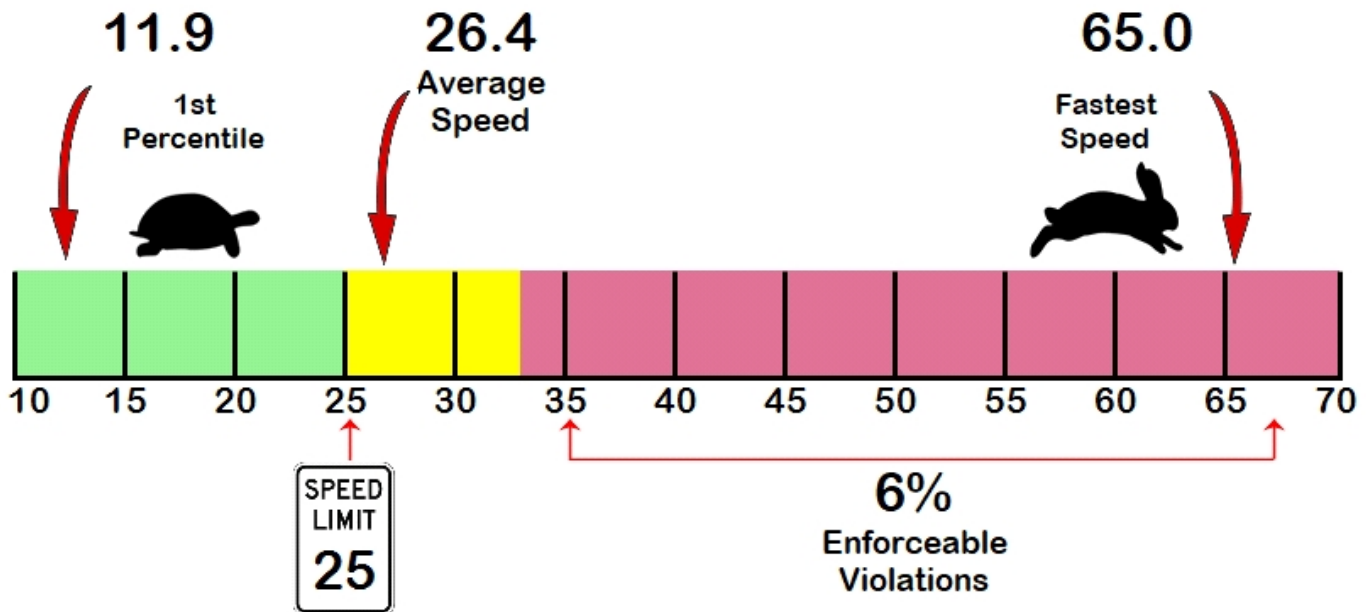

<= 3	<= 6	<= 9	<= 12	<= 15	<= 18	<= 21	<= 24	<= 27	<= 30	<= 33	<= 36	<= 39	> 39
0	0	7	170	356	372	855	2758	5069	5140	2910	1232	372	153
85th Percentile: 30.9													

<= 3	<= 6	<= 9	<= 12	<= 15	<= 18	<= 21	<= 24	<= 27	<= 30	<= 33	<= 36	<= 39	> 39
0	0	6	82	147	162	377	1274	2160	1974	1012	435	126	47
85th Percentile: 30.9													

<= 3	<= 6	<= 9	<= 12	<= 15	<= 18	<= 21	<= 24	<= 27	<= 30	<= 33	<= 36	<= 39	> 39
0	0	1	88	209	210	478	1484	2909	3166	1898	797	246	106
85th Percentile: 30.9													

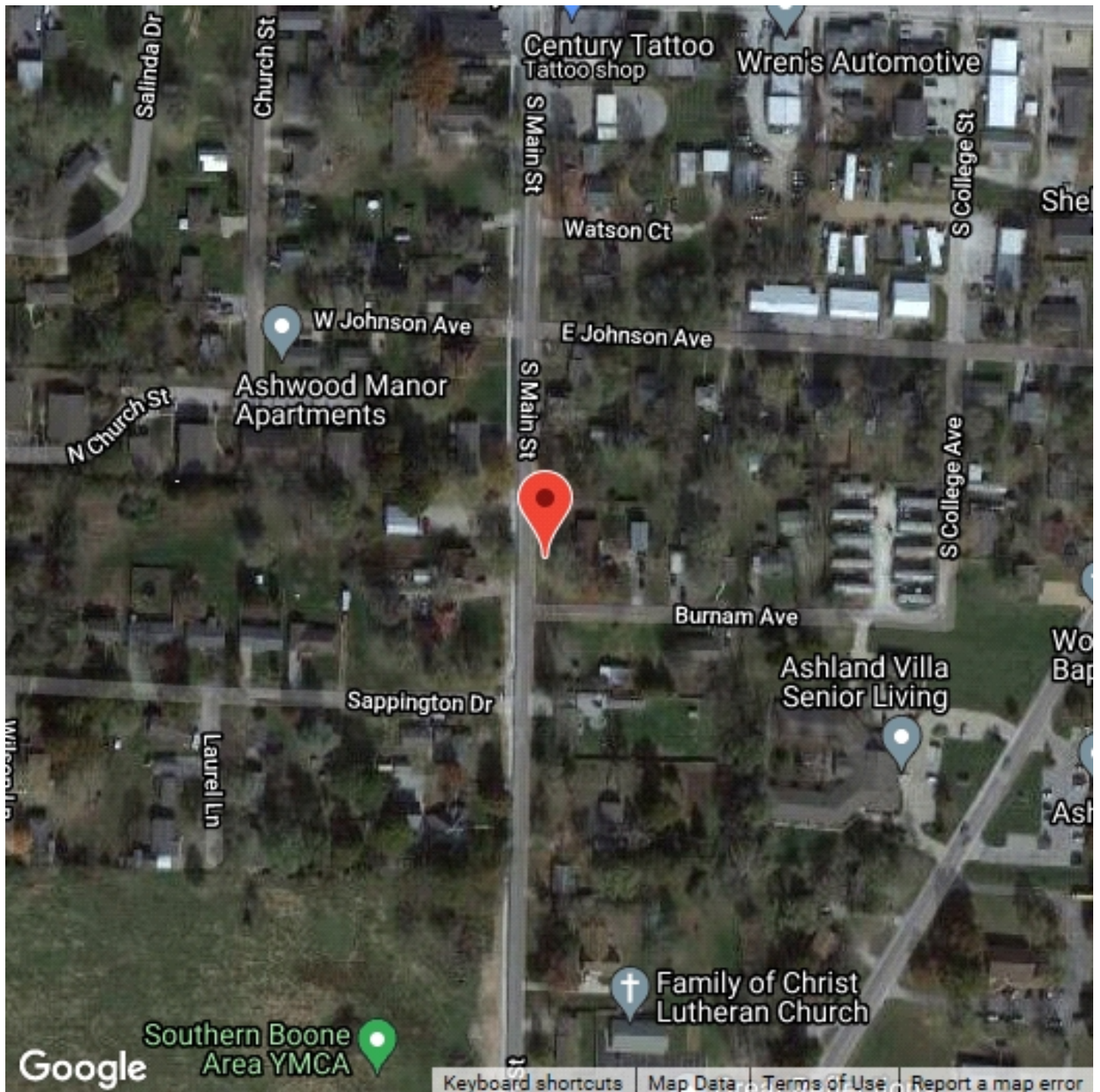

SPEED DATA ANALYSIS

Location



200 block South Main Street
Burnam Avenue
Latitude: 38.772396
Longitude: -92.262076

Analysis Time Period



Start	End
9/27/2021	10/4/2021
9:23 AM	9:25 AM

Vehicles Analyzed



19,390

Total Enforceable Violations



1,206

Slowest Speed



7

Average Speed



26

Speed Limit

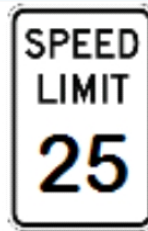

25

Enforcement Rating

LOW

Fastest Speed



65

85th Percentile Speed



31

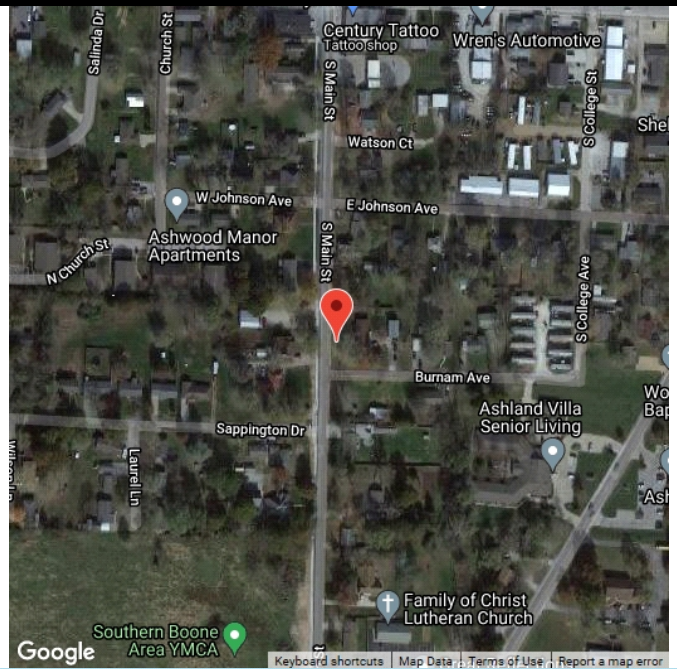

Speed Enforcement Evaluator

Location

300 block Martha Crump Lane

Closest Cross Street

Pacer Drive

GPS

Latitude: 38.778652

Longitude: -92.263770

Analysis Dates

Start: 10/18/2021

End: 10/25/2021

Installed By

ADT

1039

Total Percentage of Enforceable Violations

Posted Speed Limit 20 MPH
Enforcement Tolerance 7 MPH
Enforcement Limit Greater than 27 MPH

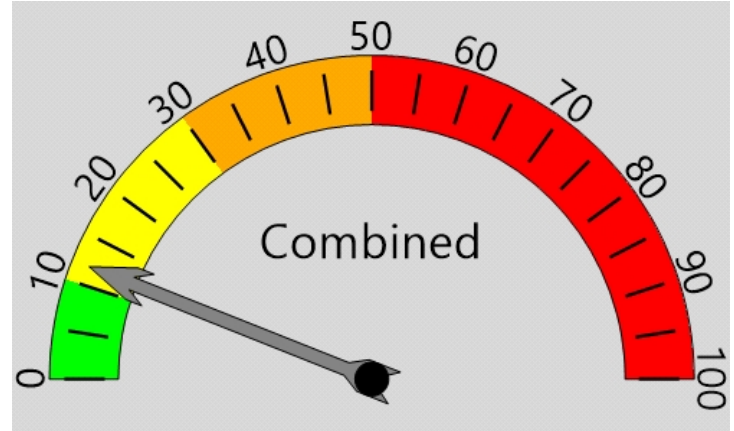

Percent Speeding: 12%

Rating: Medium Low

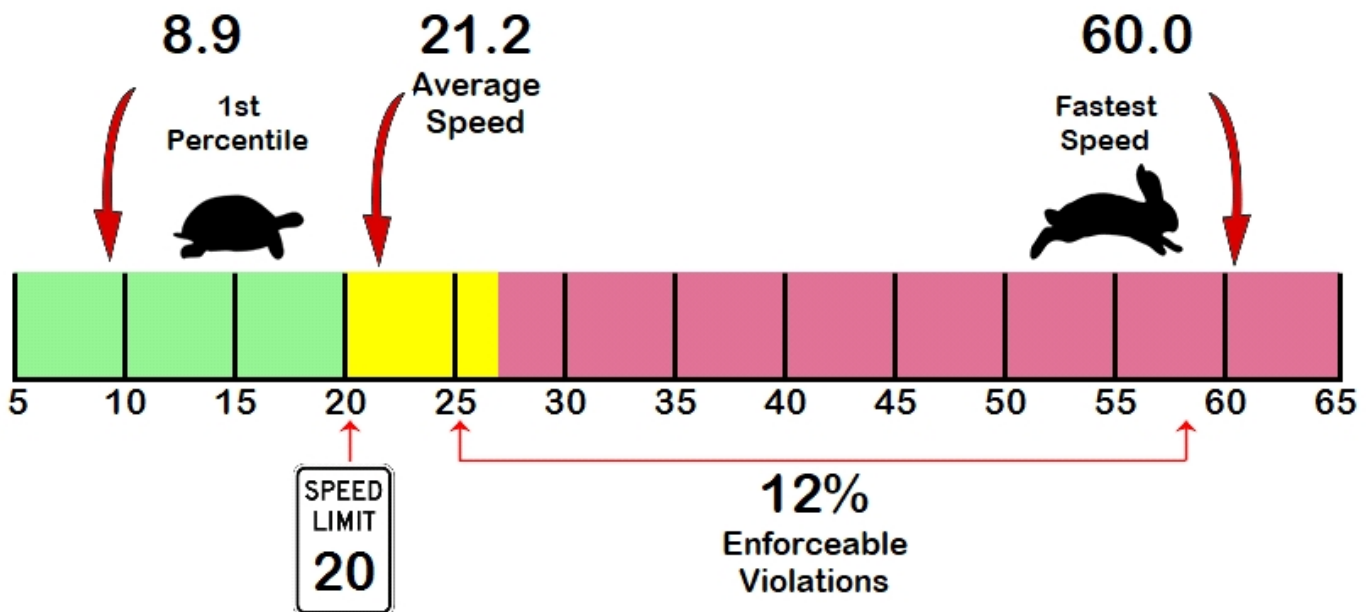

<= 3	<= 6	<= 9	<= 12	<= 15	<= 18	<= 21	<= 24	<= 27	<= 30	<= 33	<= 36	<= 39	> 39
0	0	44	581	788	609	687	1591	1706	838	318	81	16	4
85th Percentile: 26.9													

<= 3	<= 6	<= 9	<= 12	<= 15	<= 18	<= 21	<= 24	<= 27	<= 30	<= 33	<= 36	<= 39	> 39
0	0	43	514	279	86	288	690	708	359	158	37	7	1
85th Percentile: 26.9													

<= 3	<= 6	<= 9	<= 12	<= 15	<= 18	<= 21	<= 24	<= 27	<= 30	<= 33	<= 36	<= 39	> 39
0	0	1	67	509	523	399	901	998	479	160	44	9	3
85th Percentile: 26.9													

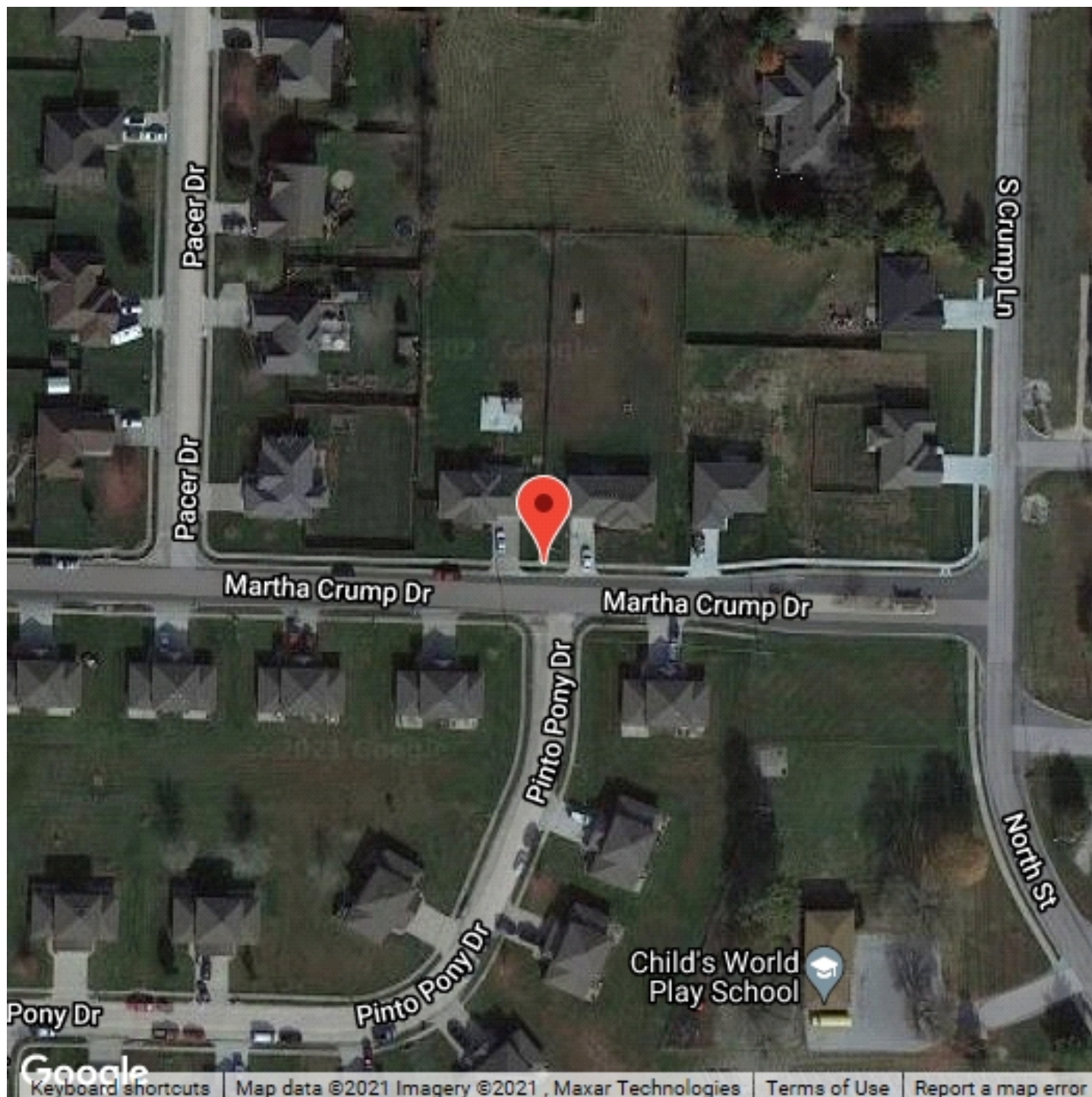

SPEED DATA ANALYSIS

Location



300 block Martha Crump Lane
Pacer Drive
Latitude: 38.778652
Longitude: -92.263770

Analysis Time Period



Start	End
10/18/2021	10/25/2021
8:09 AM	7:54 AM

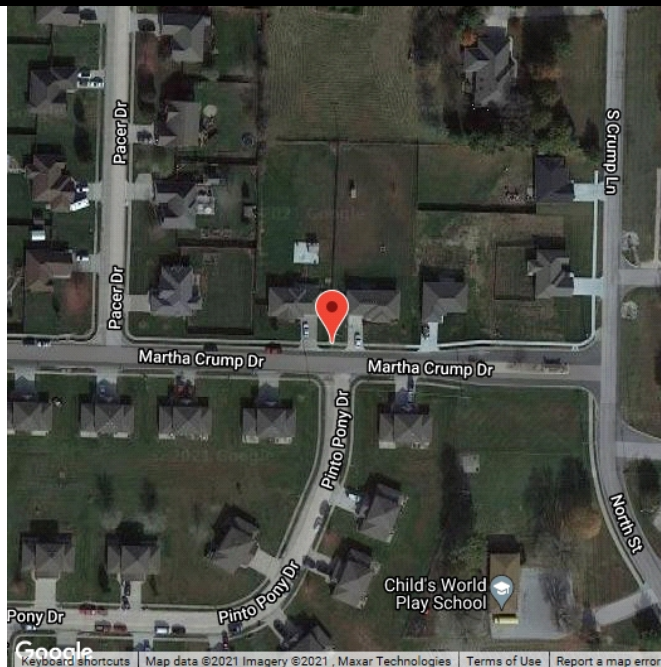

Vehicles Analyzed



7,259

Speed Limit

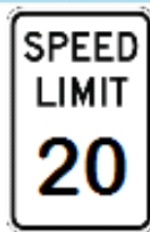

20

Total Enforceable Violations



905

Enforcement Rating

MEDIUM

Slowest Speed



7

Average Speed



21

Fastest Speed



60

85th Percentile Speed



27

Speed Enforcement Evaluator

Location

500 block Martha Crump Lane

Closest Cross Street

Breton Drive

GPS

Latitude: 38.779754

Longitude: -92.265819

Analysis Dates

Start: 10/25/2021

End: 11/1/2021

Installed By

ADT

799

Total Percentage of Enforceable Violations

Posted Speed Limit 20 MPH
Enforcement Tolerance 7 MPH
Enforcement Limit Greater than 27 MPH

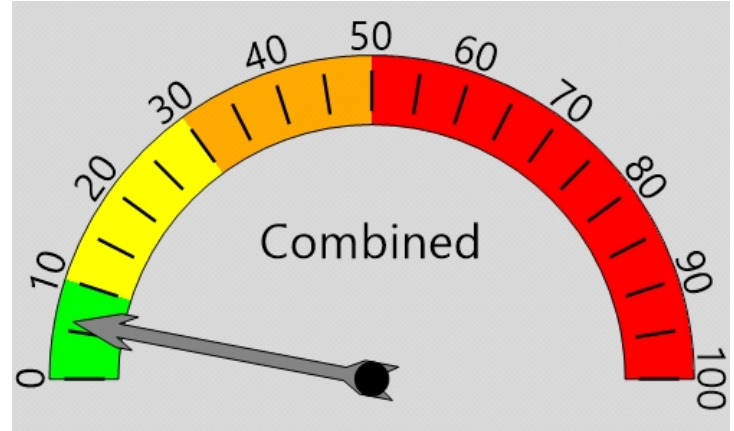

Percent Speeding: 6%

Rating: Low

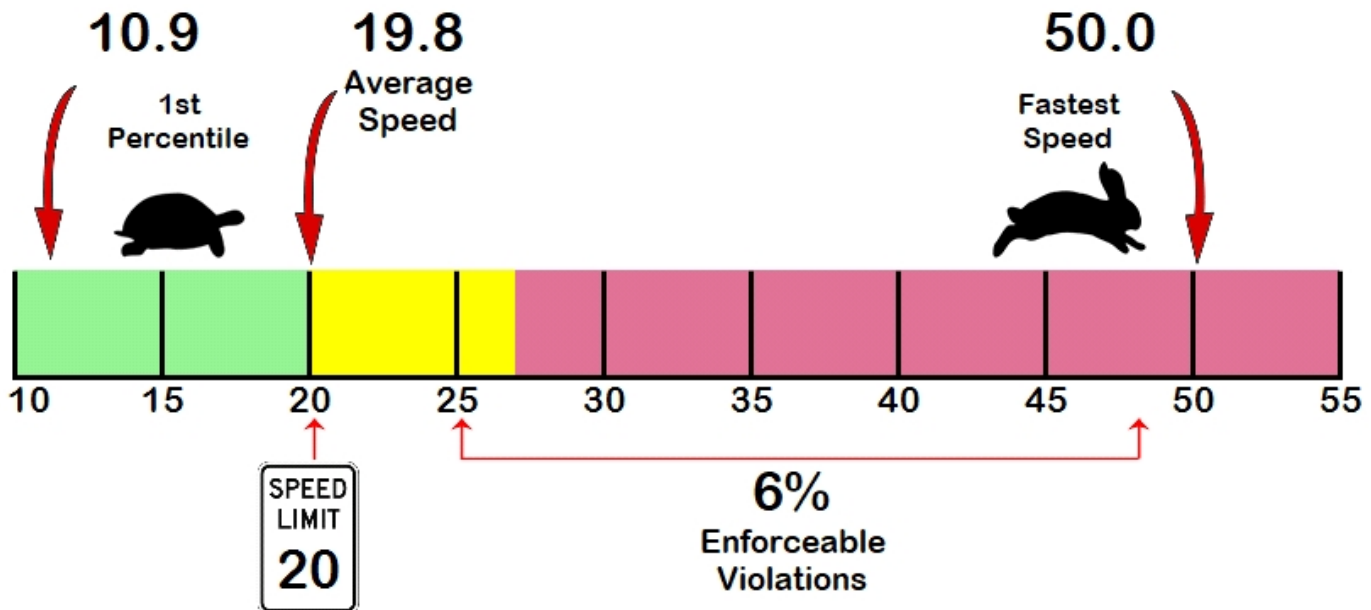

<= 3	<= 6	<= 9	<= 12	<= 15	<= 18	<= 21	<= 24	<= 27	<= 30	<= 33	<= 36	<= 39	> 39
0	0	3	103	622	1113	1490	1159	740	368	102	26	4	2
85th Percentile: 24.9													

<= 3	<= 6	<= 9	<= 12	<= 15	<= 18	<= 21	<= 24	<= 27	<= 30	<= 33	<= 36	<= 39	> 39
0	0	2	27	71	344	685	562	320	139	33	13	1	1
85th Percentile: 24.9													

<= 3	<= 6	<= 9	<= 12	<= 15	<= 18	<= 21	<= 24	<= 27	<= 30	<= 33	<= 36	<= 39	> 39
0	0	1	76	551	769	805	597	420	229	69	13	3	1
85th Percentile: 24.9													

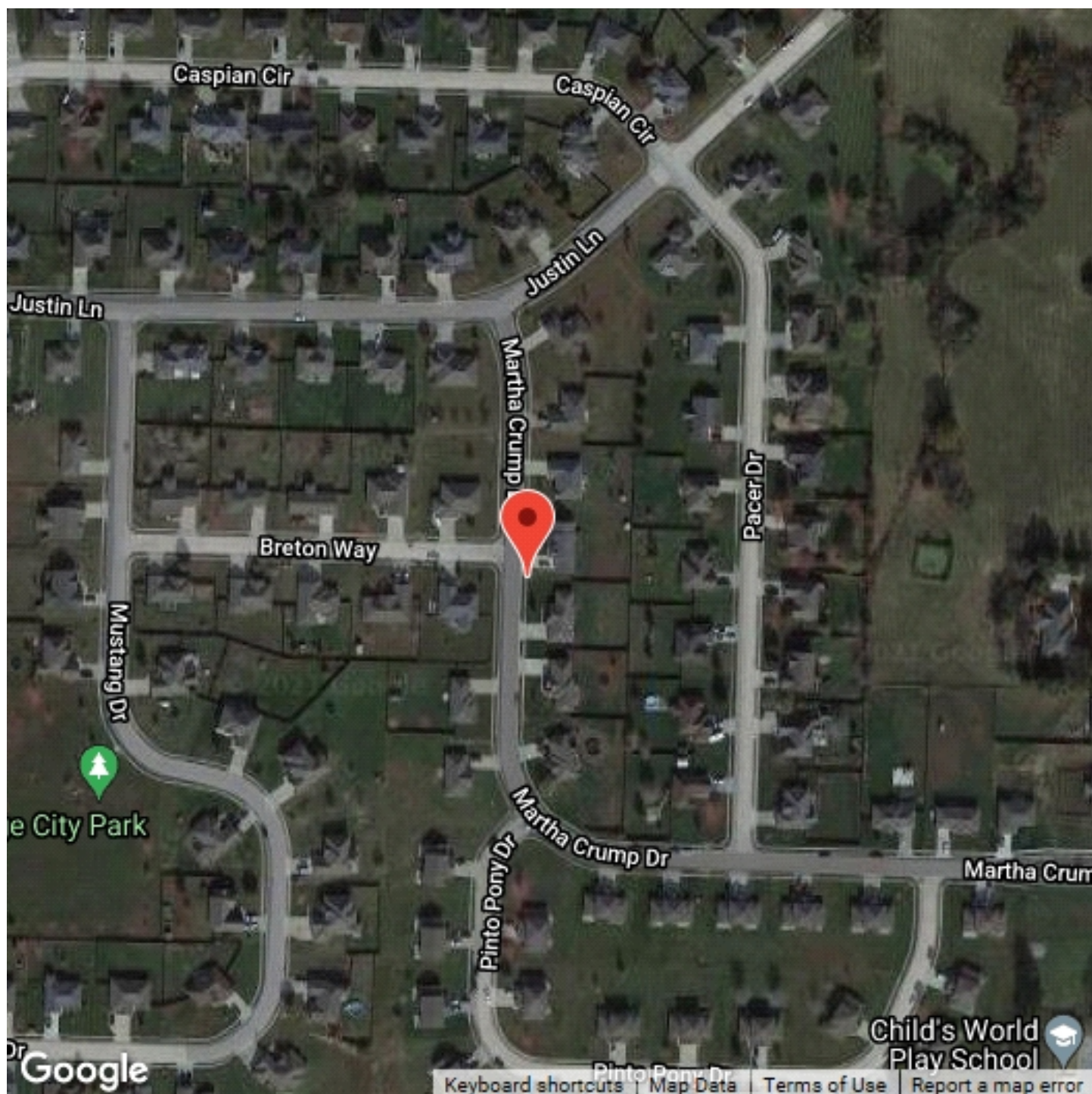

SPEED DATA ANALYSIS

Location



500 block Martha Crump Lane
Breton Drive
Latitude: 38.779754
Longitude: -92.265819

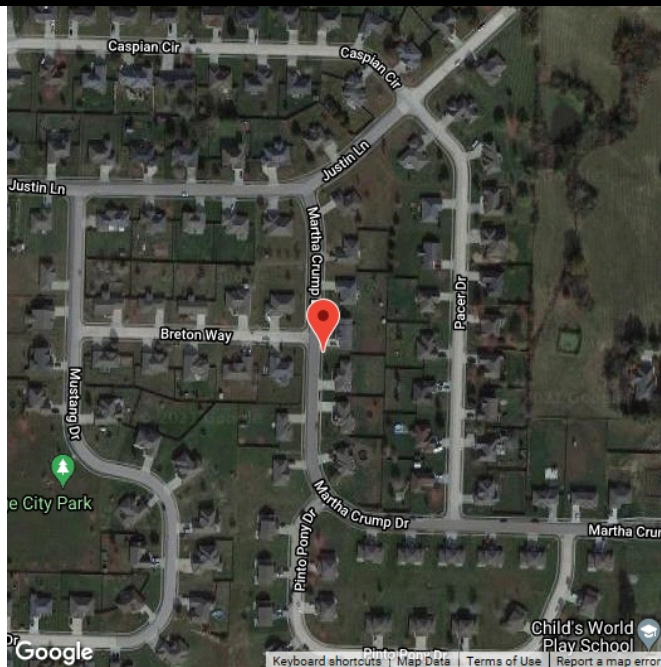

Analysis Time Period



Start	End
10/25/2021	11/1/2021
8:16 AM	12:32 PM

Vehicles Analyzed



5,731

Speed Limit

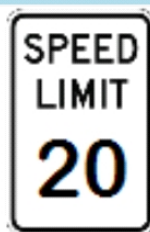

20

Total Enforceable Violations



334

Enforcement Rating

LOW

Slowest Speed



7

Average Speed



20

Fastest Speed



50

85th Percentile Speed



25